

Please include this title on the list you send to the PERFORMING RIGHT SOCIETY

AUTUMN LEAVES 357

Arr. by
STAN BOWSHER

(LES FEUILLES MORTES)

By JOHNNY MERCER,
JACQUES PREVERT
& JOSEPH KOSMA

Moderato (not slow)

1st E \flat ALTO SAX

Copyright 1947 & 1950 by Enoch Et Cie., Paris, France.

The Peter Maurice Music Co. Ltd., Maurice Building, Denmark St. London, W.C.2. for the British Empire
(excluding Canada and Newfoundland).

Published by agreement with Messrs. Enoch Et Cie, 27, Boulevard des Italiens, Paris, France.

Telegram: Mauritunes Westcent London

Telephone: Temple Bar 3456

A single staff for a brass instrument, labeled 'Br.'. It features a melodic line with slurs and accents. A dynamic marking of *f* is present.

A single staff of piano accompaniment featuring a melodic line with slurs and accents. A triplet of eighth notes is visible.

A single staff of piano accompaniment featuring a melodic line with slurs and accents. A dynamic marking of *pp* is present.

A single staff for the 1st Trombone, labeled '1st Trom'. It features a melodic line with slurs and accents.

A single staff of piano accompaniment featuring a melodic line with slurs and accents. It is labeled 'Solo' and ends with a dynamic marking of *rit.*

Please include this title on the list you send to the PERFORMING RIGHT SOCIETY

AUTUMN LEAVES

357

Arr. by
STAN BOWSHER

(LES FEUILLES MORTES)

By JOHNNY MERCER,
JACQUES PREVERT
& JOSEPH KOSMA

Moderato (not slow)

2nd E \flat ALTO SAX

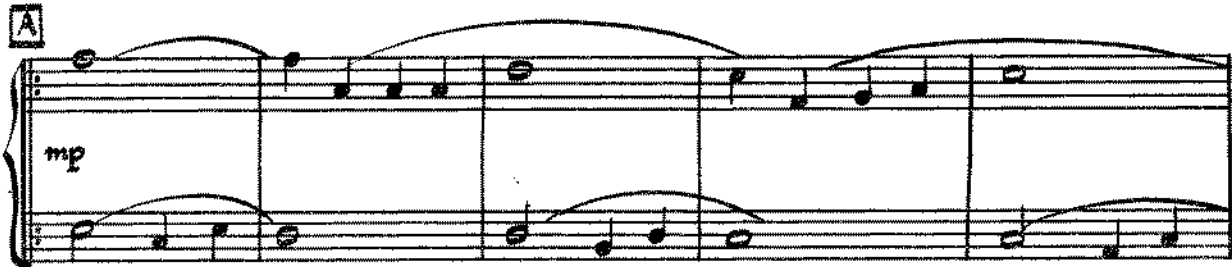

Copyright 1947 & 1950 by Enoch Et Cie., Paris, France.

The Peter Maurice Music Co. Ltd., Maurice Building, Denmark St. London, W.C.2. for the British Empire (excluding Canada and Newfoundland).

Published by agreement with Messrs Enoch Et Cie, 27, Boulevard des Italiens, Paris, France.

Telegrams: Mauritonea Westcent London

Telephone: Temple Bar 3456

Please include this title on the list you send to the PERFORMING RIGHT SOCIETY

AUTUMN LEAVES

357

Arr. by
STAN BOWSHER

(LES FEUILLES MORTES)

By JOHNNY MERCER,
JACQUES PREVERT
& JOSEPH KOSMA

Moderato (not slow)

1st B \flat TENOR SAX

Copyright 1947 & 1950 by Enoch Et Cie., Paris, France.

The Peter Maurice Music Co. Ltd., Maurice Building, Denmark St. London W.C.2. for the British Empire
(excluding Canada and Newfoundland).

Published by agreement with Messrs. Enoch Et Cie., 27, Boulevard des Italiens, Paris, France.

Telegrams: Maurituines Westcent London

Telephone: Temple Bar 3456

Please include this title on the list you send to the PERFORMING RIGHT SOCIETY

AUTUMN LEAVES

357

Arr. by
STAN BOWSHER

(LES FEUILLES MORTES)

By JOHNNY MERCER,
JACQUES PREVERT
& JOSEPH KOSMA

Moderato (not slow)

2nd B \flat TENOR SAX

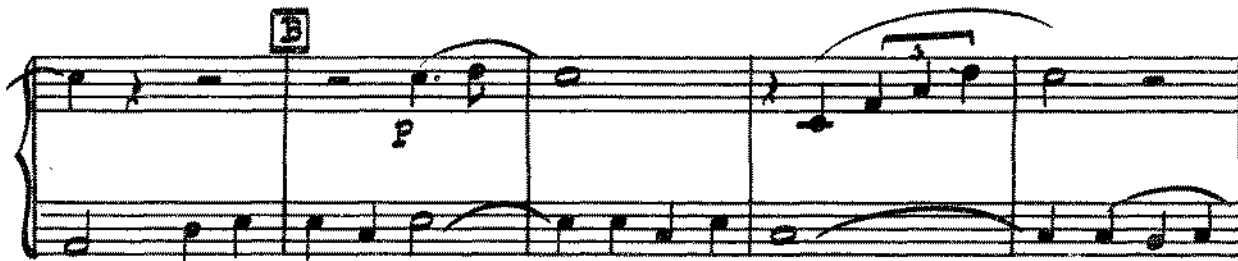
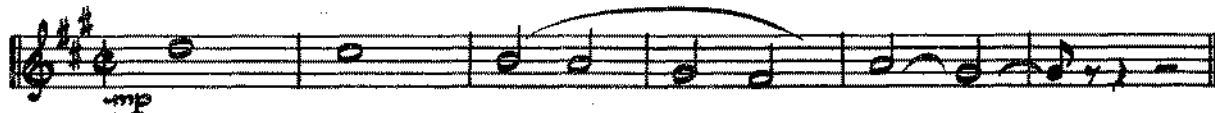

Copyright 1947 & 1950 by Enoch Et Cie., Paris, France.

The Peter Maurice Music Co. Ltd., Maurice Building, Denmark St. London.W.C.2. for the British Empire (excluding Canada and Newfoundland).

Published by agreement with Messrs. Enoch Et Cie., 27, Boulevard des Italiens, Paris, France.

Telegrams: Mauritunes Westcent London

Telephone: Temple Bar 3456

Please include this title on the list you send to the PERFORMING RIGHT SOCIETY

AUTUMN LEAVES

357

Arr. by
STAN BOWSHER

(LES FEUILLES MORTES)

By JOHNNY MERCER,
JACQUES PREVERT
& JOSEPH KOSMA

Moderato (not slow)

E♭ BARITONE SAX

Copyright 1947 & 1950 by Enoch Et Cie., Paris, France.
The Peter Maurice Music Co. Ltd., Maurice Building, Denmark St. London W.C.2. for the British Empire
(excluding Canada and Newfoundland).
Published by agreement with Messrs Enoch Et Cie, 27, Boulevard des Italiens, Paris, France.
Telegrams: Maurituces Westcent London Telephone: Temple Bar 3456

Please include this title on the list you send to the PERFORMING RIGHT SOCIETY

AUTUMN LEAVES

357

Arr. by
STAN BOWSHER

(LES FEUILLES MORTES)

By JOHNNY MERCER,
JACQUES PREVERT
& JOSEPH KOSMA

Moderato (not slow)

1st B \flat TRUMPET

Copyright 1947 & 1950 by Enoch Et Cie., Paris, France.

The Peter Maurice Music Co. Ltd., Maurice Building, Denmark St. London, W.C.2. for the British Empire (excluding Canada and Newfoundland).

Published by agreement with Messrs. Enoch Et Cie., 27, Boulevard des Italiens, Paris, France.

Telegrams: Maurituines Westcent London

Telephone: Temple Bar 3456

3

Trom.

1^o Mute **2^o**

OPEN

Harmon Solo

Please include this title on the list you send to the PERFORMING RIGHT SOCIETY

AUTUMN LEAVES

357

Arr. by
STAN BOWSHER

(LES FEUILLES MORTES)

By JOHNNY MERCER,
JACQUES PREVERT
& JOSEPH KOSMA

Moderato (not slow)

2nd B \flat TRUMPET

Copyright 1947 & 1950 by Enoch Et Cie., Paris, France.

The Peter Maurice Music Co. Ltd., Maurice Building, Denmark St. London W.C.2. for the British Empire
(excluding Canada and Newfoundland).

Published by agreement with Messrs. Enoch Et Cie., 27, Boulevard des Italiens, Paris, France.

Telegrams: Mauritunes Westcent London

Telephone: Temple Bar 3456

B

Please include this title on the list you send to the PERFORMING RIGHT SOCIETY

357

AUTUMN LEAVES

(LES FEUILLES MORTES)

By JOHNNY MERCER,
JACQUES PREVERT
& JOSEPH KOSMA

Arr. by
STAN BOWSHER

3rd B \flat TRUMPET

Moderato (not slow)

Mute
mp

A

mp

OPEN
p

Copyright 1947 & 1950 by Enoch Et Cie., Paris, France.

The Peter Maurice Music Co. Ltd., Maurice Building, Denmark St. London, W.C.2. for the British Empire (excluding Canada and Newfoundland).

Published by agreement with Messrs. Enoch Et Cie., 27, Boulevard des Italiens, Paris, France.

Telegrams: Mauritunes Westcent London

Telephone: Temple Bar 3456

B

4th TROMPET

AUTUMN LEAVES

357

4 mute >

A

mp

OPEN

B

p

1. MUTE

2.

3 OPEN

C

f

LH TRUMPET

AUTUMN LEAVES

add. arr. MINIM ARRANGEMENTS c 1985

Please include this title on the list you send to the PERFORMING RIGHT SOCIETY

AUTUMN LEAVES

357

Arr. by
STAN BOWSHER

(LES FEUILLES MORTES)

By JOHNNY MERCER,
JACQUES PREVERT
& JOSEPH KOSMA

Moderato (not slow)

1st TROMBONE

Copyright 1947 & 1950 by Enoch Et Cie., Paris, France.
The Peter Maurice Music Co. Ltd., Maurice Building, Denmark St. London W.C.2. for the British Empire
(excluding Canada and Newfoundland).
Published by agreement with Messrs. Enoch Et Cie., 27, Boulevard des Italiens, Paris, France.
Telegrams: Maurituces Westcent London Telephone: Temple Bar 3456

5

1^o

Mute

2^o

OPEN

5

6

HAT

pp

dim.

rit.

Please include this title on the list you send to the PERFORMING RIGHT SOCIETY

AUTUMN LEAVES

357

Arr. by
STAN BOWSHER

(LES FEUILLES MORTES)

By JOHNNY MERCER,
JACQUES PREVERT
& JOSEPH KOSMA

Moderato (not slow)

2nd TROMBONE

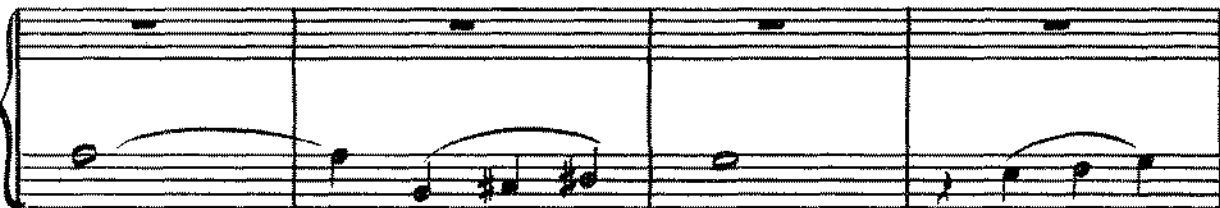

Copyright 1947 & 1950 by Enoch Et Cie., Paris, France.
The Peter Maurice Music Co. Ltd., Maurice Building, Denmark St. London.W.C.2. for the British Empire
(excluding Canada and Newfoundland).
Published by agreement with Messrs. Enoch Et Cie, 27, Boulevard des Italiens, Paris, France.
Telegrams: Mauritunes Westcent London Telephone: Temple Bar 3456

B

3rd TROMBONE

AUTUMN LEAVES

357

HAT

mp

3rd TROMBONE

AUTUMN LEAVES

add. arr. MINIM ARRANGEMENTS c1985

4th Trombone

AUTUMN LEAVES

HAT
mp

A

OPEN

B

1. MUTE

2.

3 OPEN

C

4th TROMBONE

AUTUMN LEAVES

HAT

pp

dim

rit

coll. arr. MINIM ARRANGEMENTS c 1985

AUTUMN LEAVES 357

Arr. by
STAN BOWSHER

(LES FEUILLES MORTES)

By JOHNNY MERCER,
JACQUES PREVERT
& JOSEPH KOSMA

Moderato (not slow)

PIANO CONDUCTOR
& ACCORDION GUIDE

System 1: *mp* Am Em Am6 Em D C B7+ B7 The fall-ing

System 2: (A) leaves Am7 Drift by the D7 win-dow, Gma7 The Au-tumn leaves C Of red and Am6 B7

System 3: gold Em I see your Am7 lips, D7 The sum-mer kiss-es, Gma7 The sunburned C

System 4: hands Am6 I used to hold B7 Em Since you went a-way, B7 The days grow F#m7 B7

System 5: long, Em And soon I'll hear B7 Em D7 Old Win-ters song, G But I

Copyright 1947 & 1950 by Enoch Et Cie., Paris, France.

The Peter Maurice Music Co. Ltd., Maurice Building, Denmark St. London W.C.2. for the British Empire (excluding Canada and Newfoundland).

Published by agreement with Messrs. Enoch Et Cie., 27, Boulevard des Italiens, Paris, France.

Telegrams: Maurice Music Westcent London

Telephone: Temple Bar 3556

miss you most of all my dar-ling, When Au- tumn leaves start to

B7 9 B7 Em A Am7 B7

1 fall. The fall-ing fall. Alto

Em B7 Em Em Cm Cm6

D7+ D7 Cm7 F7 Cm7 F7 Bb Ebma7

Cm6 D7 Am7 D7 G7m sxs. Cm7 F7

Bb Eb Cm6 D7 Gm Gm7 G0 Cm6 Tpt.

Alto Gm Gm6 Cm Eb7 Am7 D7+ Gm LH.

Please include this title on the list you send to the PERFORMING RIGHT SOCIETY

AUTUMN LEAVES

357

Arr. by
STAN BOWSER

(LES FEUILLES MORTES)

By JOHNNY MERCER,
JACQUES PREVERT
& JOSEPH KOSMA

Moderato (not slow)

GUITAR

A Am7 D7 Am7 D7 Gmaj7 C Am6 B7 F#m7 B7 Em B7 Em

Am7 D7 Am7 D7 Gmaj7 C Am6 B7 Em

B B7 A6 B7 Em B7 Em D7 D7 G

F#dim B7 Em Em A Am Am7 B7 B7+ Em Em B7 Em

Em Cm Cm6 D7+ D7 Cm7 F7 Cm7 F7

Bb Ebmaj7 Cm6 D7 Am7 D7 Gm Cm7

F7 Bb Eb Cm6 D7 D7+ Gm Gm7

Gdim Cm6 Gm Gm6 Cm Eb7 Am7 D7+ Gm rit.

Copyright 1947 & 1950 by Enoch Et Cie., Paris, France.

The Peter Maurice Music Co. Ltd., Maurice Building, Denmark St. London, W.C.2. for the British Empire (excluding Canada and Newfoundland).

Published by agreement with Messrs. Enoch Et Cie, 27, Boulevard des Italiens, Paris, France.

Telegrams: Mauritnes Westcent London

Telephone: Temple Bar 3556

Please include this title on the list you send to the PERFORMING RIGHT SOCIETY

AUTUMN LEAVES

357

Arr. by
STAN BOWSHER

(LES FEUILLES MORTES)

By JOHNNY MERCER,
JACQUES PREVERT
& JOSEPH KOSMA

Moderato (not slow)

BASS

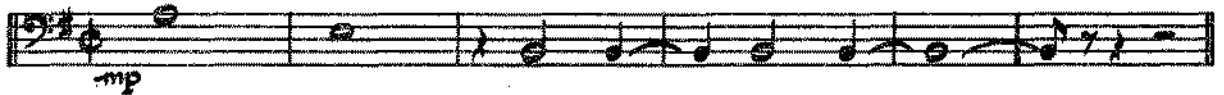

A

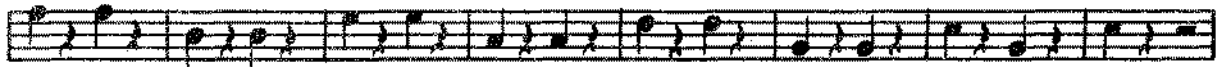

B

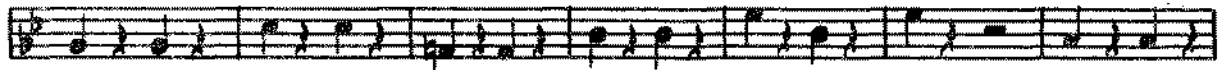
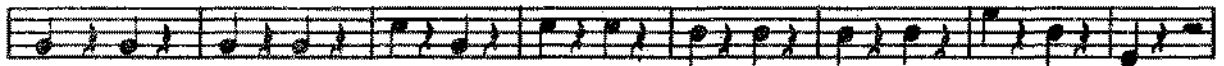

Copyright 1947 & 1950 by Enoch Et Cie., Paris, France.

The Peter Maurice Music Co. Ltd., Maurice Building, Denmark St. London W.C.2. for the British Empire (excluding Canada and Newfoundland).

Published by agreement with Messrs. Enoch Et Cie, 27, Boulevard des Italiens, Paris, France.

Telegrams: Mauritunes Westcent London

Telephone: Temple Bar 3456

Please include this title on the list you send to the PERFORMING RIGHT SOCIETY

AUTUMN LEAVES 357

Arr. by
STAN BOWSHER

(LES FEUILLES MORTES)

By JOHNNY MERCER,
JACQUES PREVERT
& JOSEPH KOSMA

Moderato (not slow)

DRUMS

Copyright 1947 & 1950 by Enoch Et Cie., Paris, France.

The Peter Maurice Music Co. Ltd., Maurice Building, Denmark Street, London, W.C.2. for the British Empire (excluding Canada and Newfoundland).

Published by agreement with Messrs. Enoch Et Cie., 27, Boulevard des Italiens, Paris, France.

Telegrams: Mauritunes Westcent London

Telephone: Temple Bar 3456